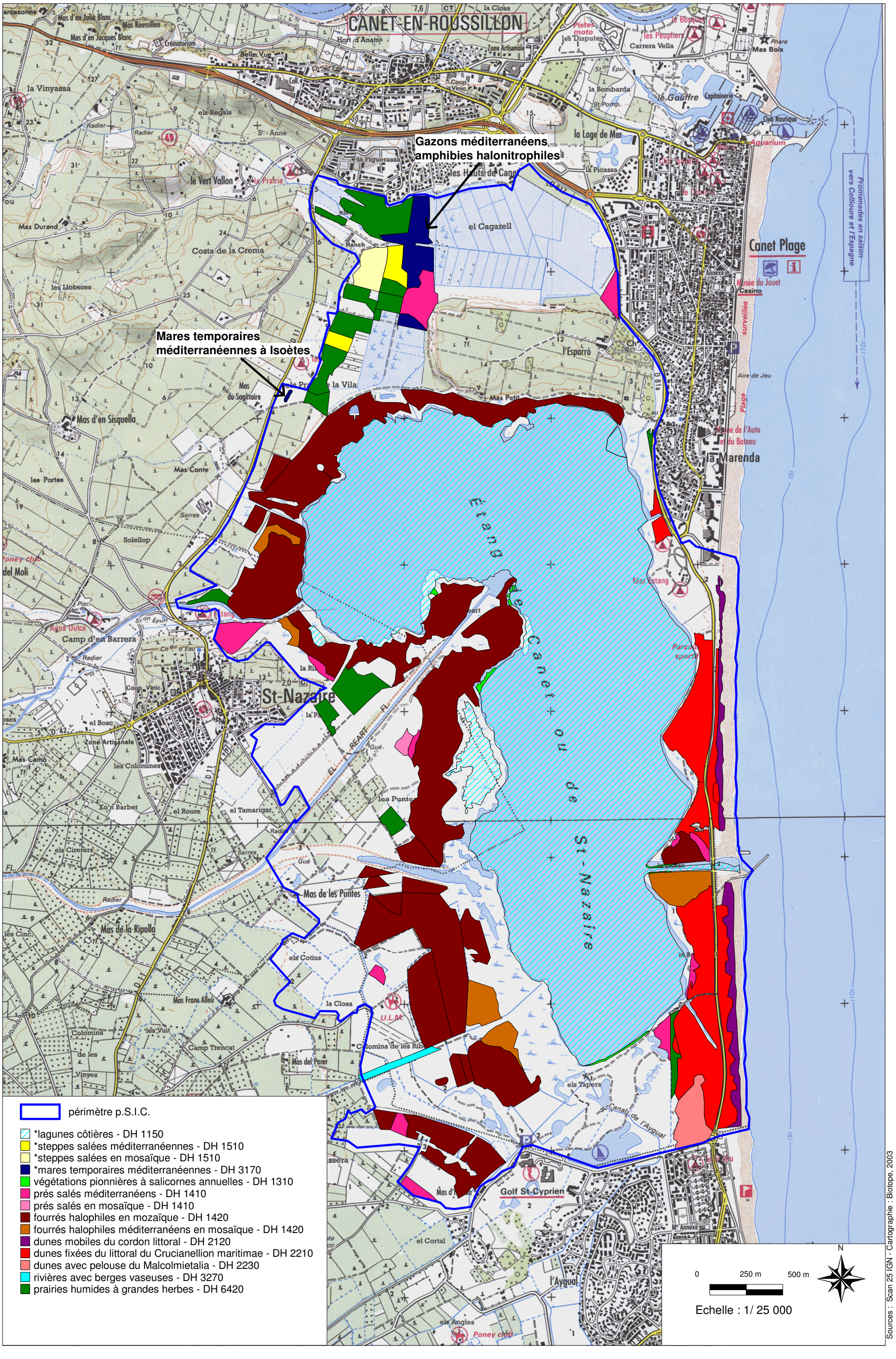HABITATS NATURELS D'INTÉRÊT COMMUNAUTAIRE ET PRIORITAIRES