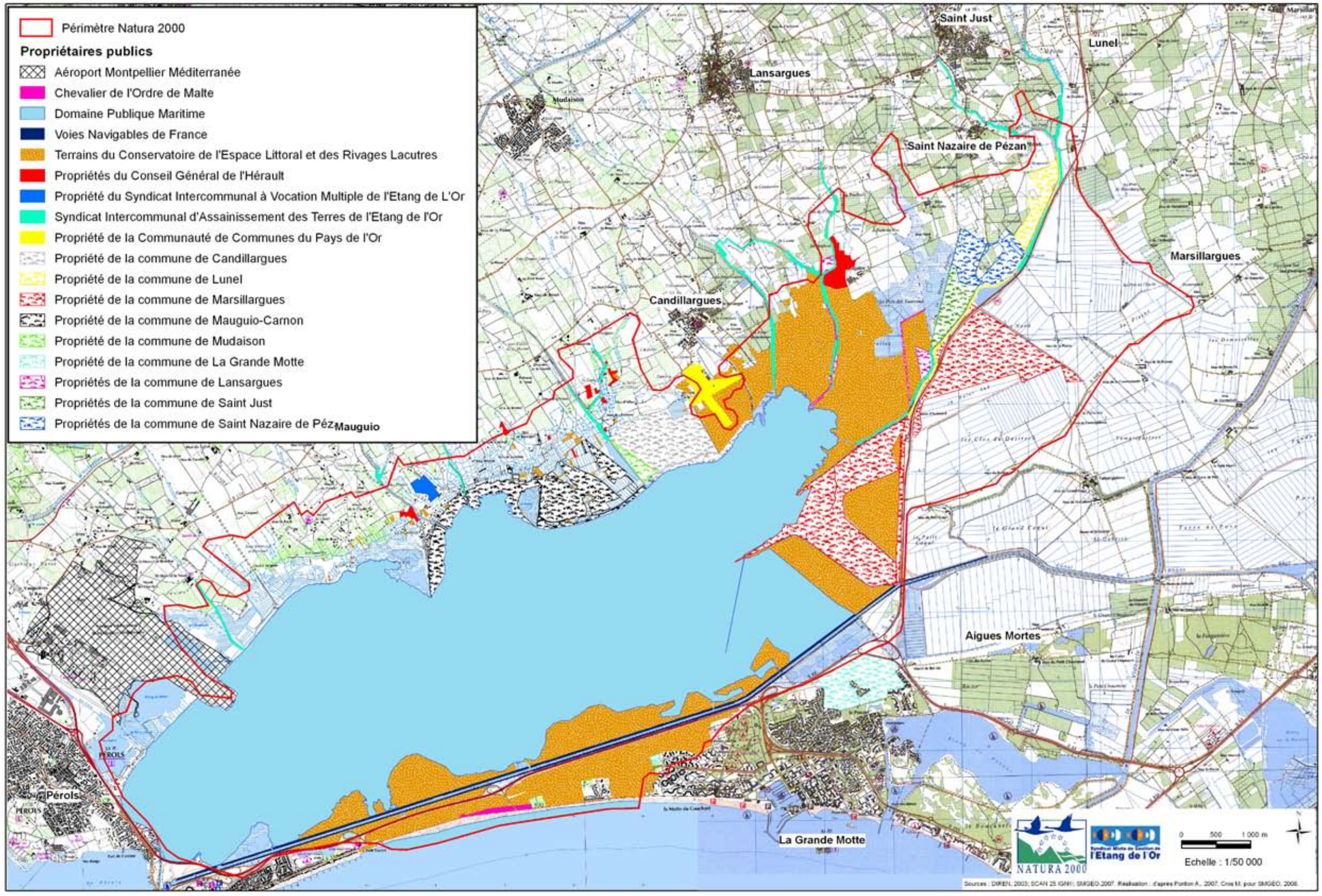Contexte foncier sur le périmètre Natura 2000