Exploitation des ressources du sol et du sous-sol

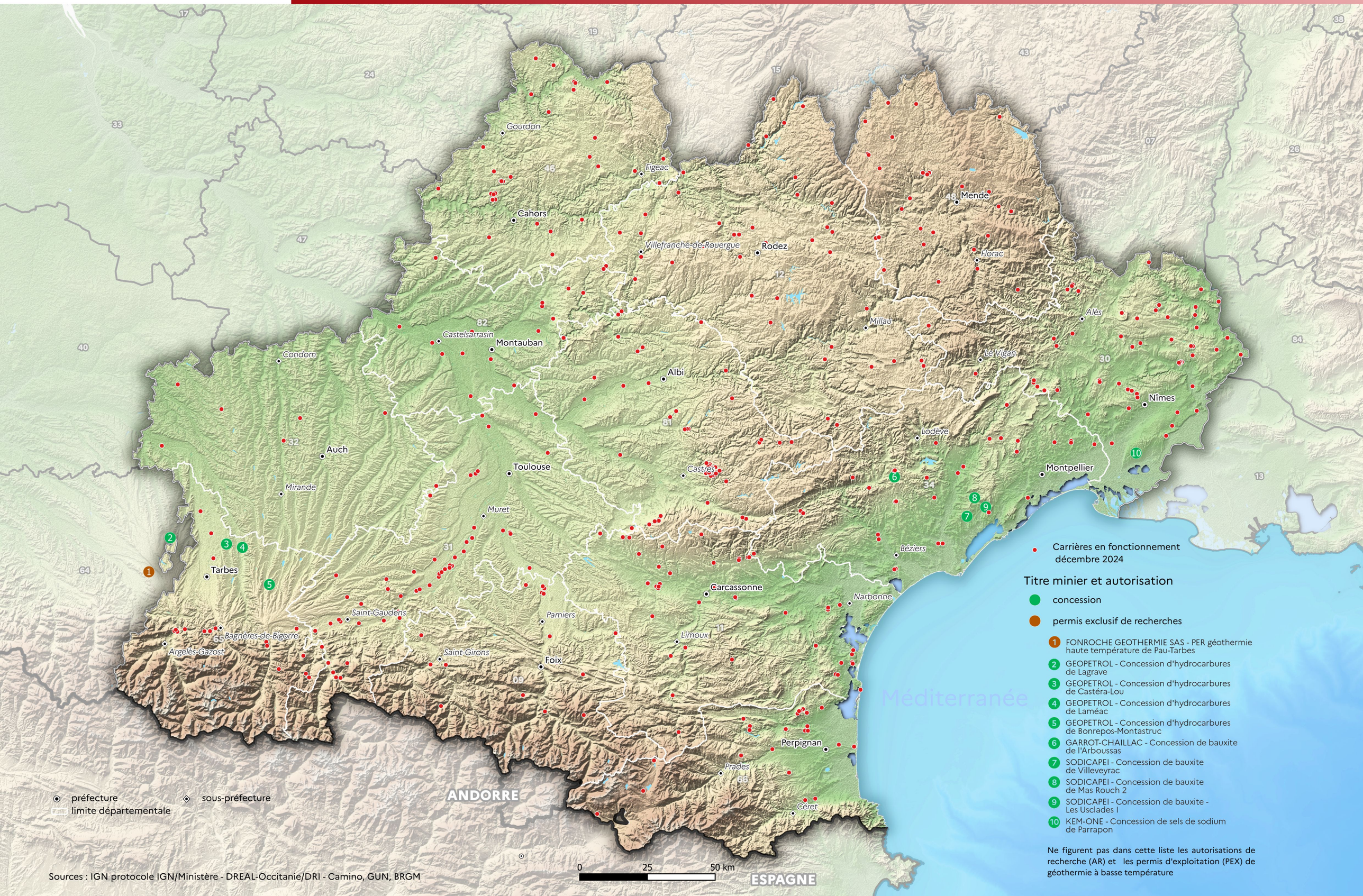

Sources : IGN protocole IGN/Ministère - DREAL-Occitanie/DRI - Camino, GUN, BRGM