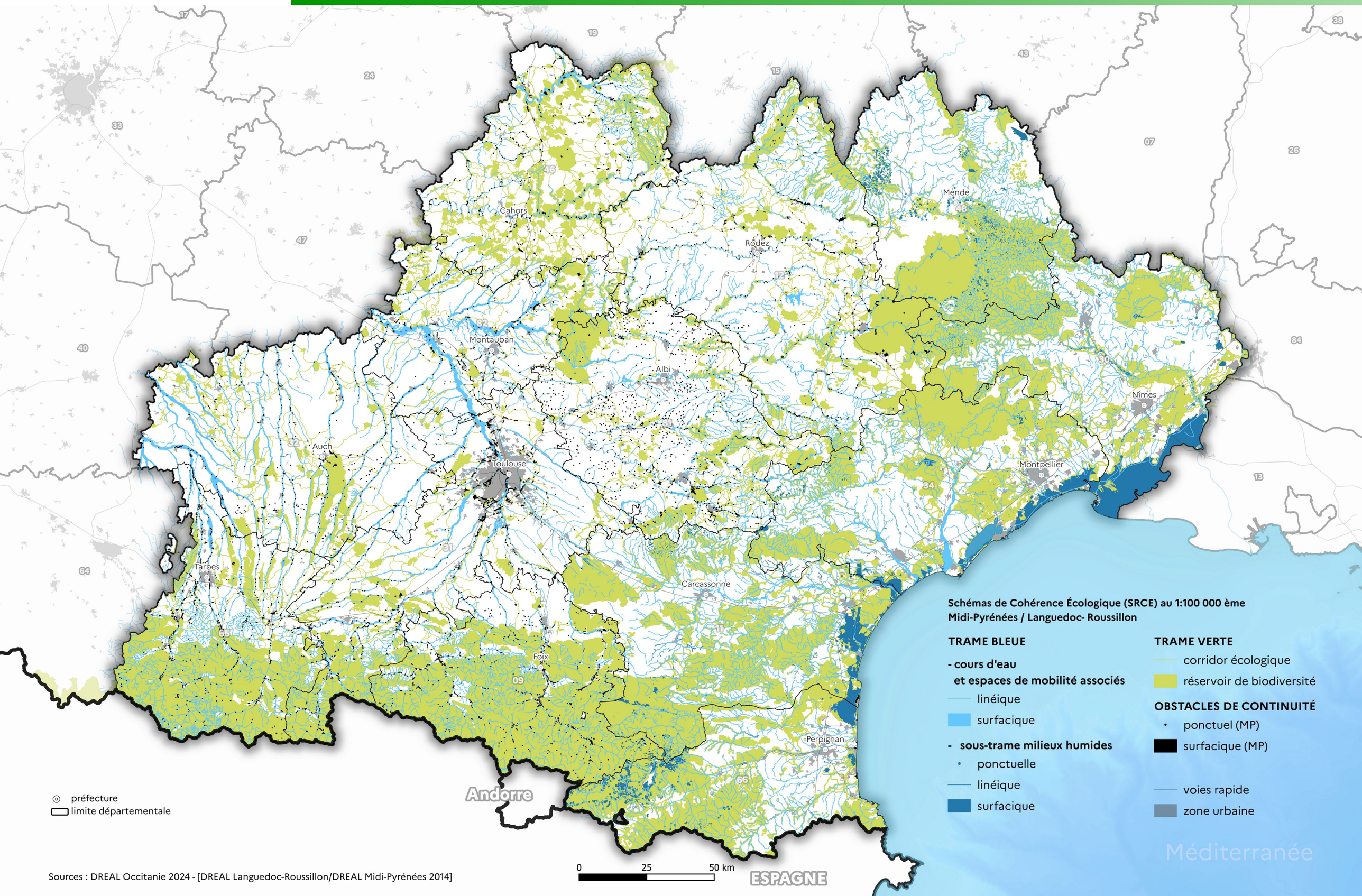

Sources : DREAL Occitanie 2024 - [DREAL Languedoc-Roussillon/DREAL Midi-Pyrénées 2014]