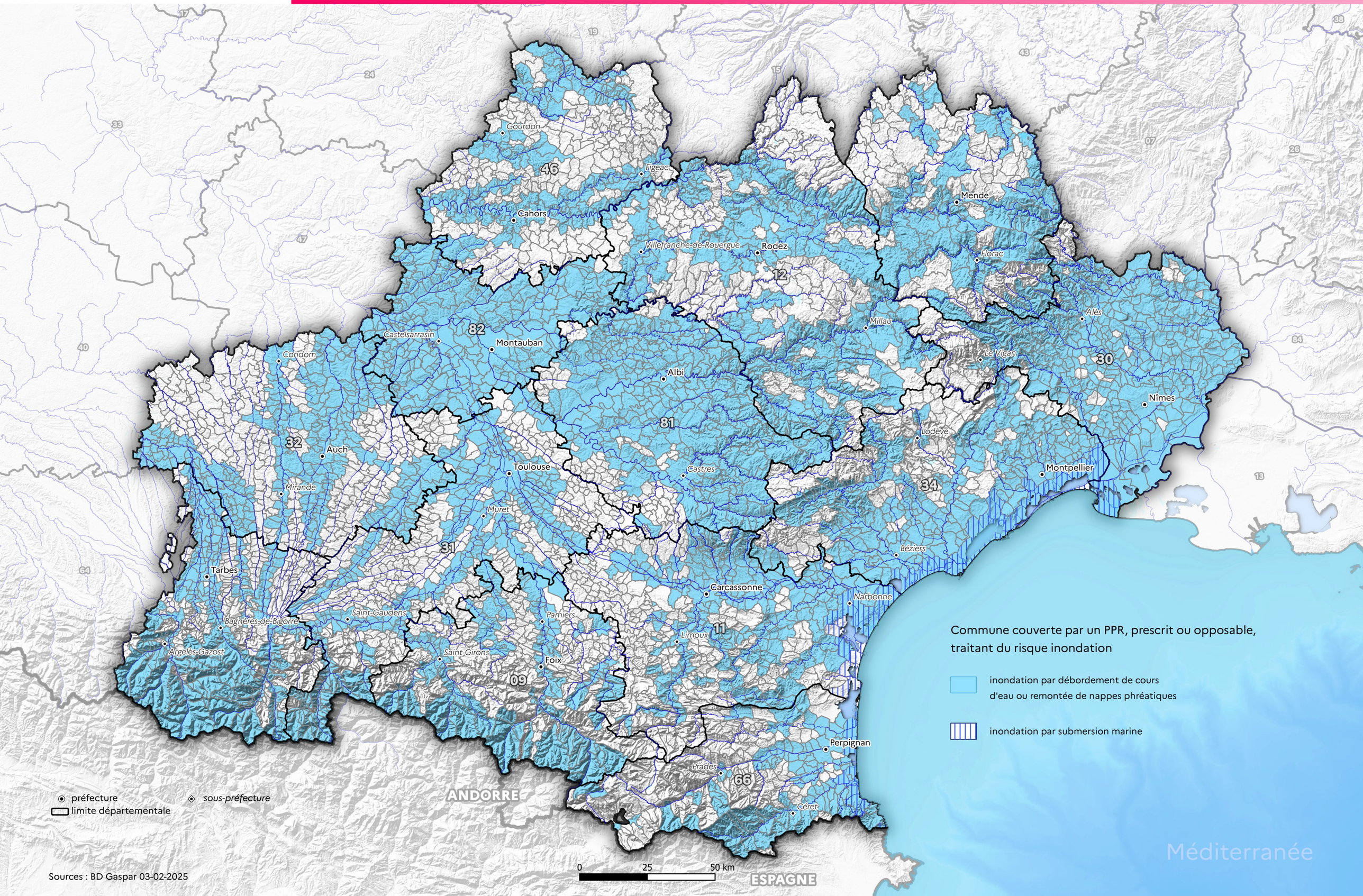

Sources : BD Gaspar 03-02-2025