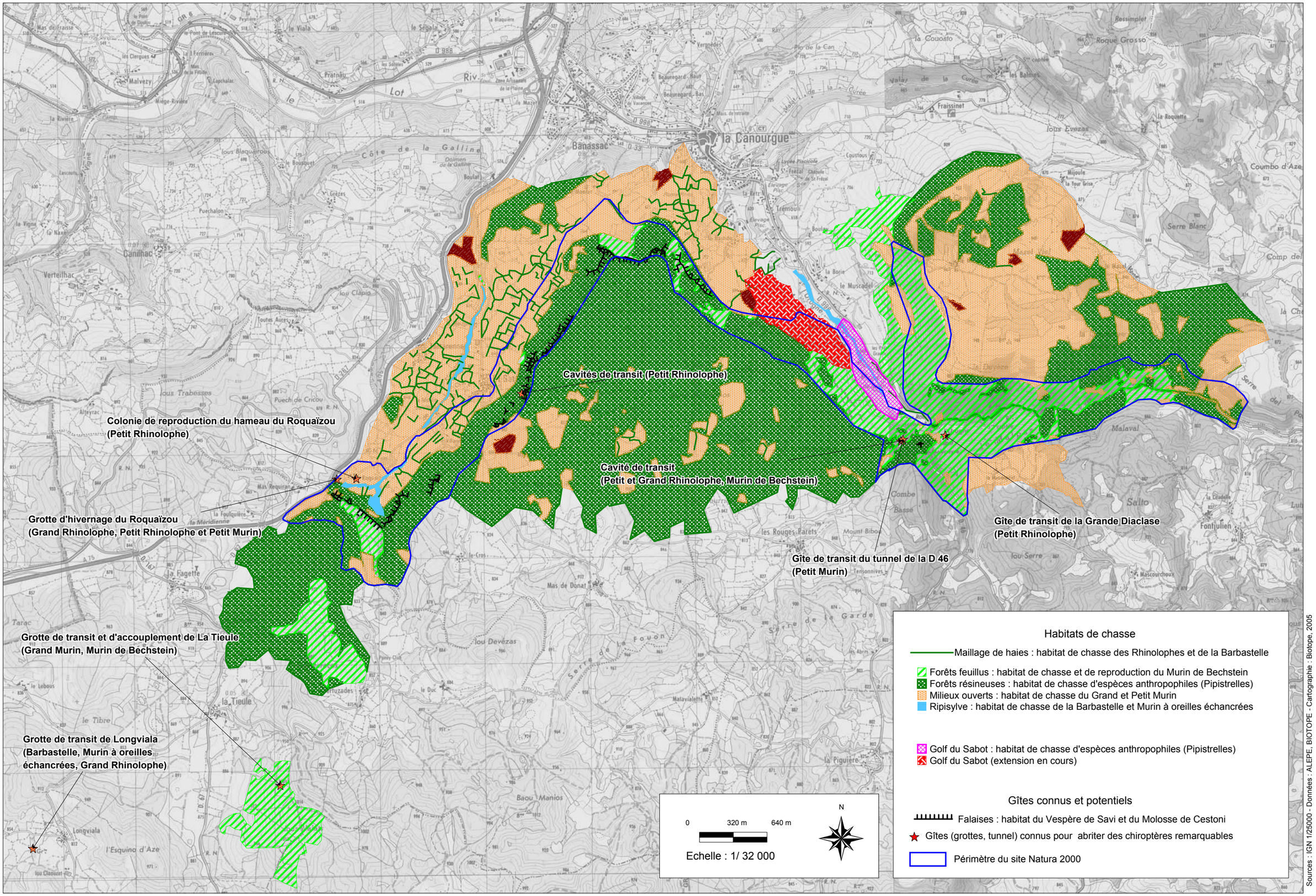HABITATS DE CHASSE ET GÎTES DES CHIROPTÈRES DE L'ANNEXE II DE LA DIRECTIVE HABITATS